

# MONTANA CHESS NEWS

SEPT. - OCT. 1982<sup>83</sup>

VOLUME VIII- ISSUE 5

TURKEY OPEN Sponsor - University-Community Chess Club November 19-20, 1983

Place: Room 362, Social Sciences Bldg., Univ. of Mont. Campus, Missoula, MT 59801

Registration: 8:00-9:00am, Nov. 19. Advance registration is advised. Players arriving after 9:00am may not be paired until the second round. USCF and MCA memb. required. Entry fees = \$5 advance, \$8 at door, over 2000  $\frac{1}{2}$  price and all Masters free.

Rounds: 5 Round Swiss System. 9:30am, 2:00pm, 7:00pm / 9:00am, 2:00pm.

Time Control: 30 moves / 90 minutes, then 25 moves / hour thereafter.

Prizes: GUARANTEED \$200 PRIZE FUND - 1st-\$100, 2nd-\$50, 3rd-\$25, best under 1600-\$12, best under 1400-\$8, best under 1200-\$5.

Director: William H. McBroom, 2321 Raymond Avenue, Missoula, MT 59802.

Notes: No Smoking.

Special: SIMULTANEOUS EXHIBITION by MONTANA CHAMPION JIM LOY. Friday, November 18th, 7:00pm at the tournament site. Jim will play up to 20 players at \$3/board. Reservations are first come first served - send to Bill McBroom.

\*\*\*\*\*

VALENTINE OPEN Sponsor - University-Community Chess Club February 4-5, 1984

Details same as Turkey Open except:

Director: Dave Shughart, 225 W. Central, Missoula, MT 59801.

Prizes: Trophies - 1st, 2nd, 3rd. Medals - Best under 1600, 1400, 1200.

\*\*\*\*\*

Regretably, scheduling difficulties at MSU could not be ironed out in time for the tentative tournament mentioned last issue. Hopefully this will be scheduled in the near future.

\*\*\*\*\*

MONTANA OPEN GAMES: Jensen-Stacey RD4 SICILIAN 1 P-K4 P-QB4 2 P-Q4 PxP 3 P-QB3 PxP 4 NxP P-K3 5 N-KB3 B-N5 6 B-QB4 Q-B2 7 Q-Q3 N-KB3 8 O-O N-QB3 9 N-QN5 Q-N1 10 P-QR3 P-QR3 11 PxB PxN 12 RxR QxR 13 BxP NxP 14 Q-Q6 N-B3 15 BxN PxP 16 B-N5 P-R3 17 B-K3 NxP 18 Q-K4 N-B3 19 B-B5 B-N2 20 N-Q2 P-Q4 21 Q-B7 N-Q2 22 B-R3 Q-N1 23 Q-R5 Draw Agreed.  $\frac{1}{2}$ - $\frac{1}{2}$

Jim Loy-Howard Hoene RD4 QUEEN'S GAMBIT DECLINED 1 Nf3 Nf6 2 d4 d5 3 c4 c6 4 cxd5 cxd5 5 Nc3 Bf5 6 Bf4 Nc6 7 e3 e6 8 Qb3 Bb4 9 a3 Bxc3+ 10 bxc3 Qa5 11 Be2 O-O 12 O-O Ne4 13 Rfc1 Rfc8 14 c4 dxc4 15 Rxc4 b5 16 Rcc1 a6 17 Ne5 Nd2 18 Qb2 Nxe5 19 Bxe5 Nc4 20 Bxc4 bxc4 21 Rc3 f6 22 Bd6 Qd5 23 Bc5 Draw Agreed.  $\frac{1}{2}$ - $\frac{1}{2}$

Kip Stubberud-Ray Jorgenson RD2 PETROFF DEFENSE 1 P-K4 P-K4 2 N-KB3 N-KB3 3 P-Q4 PxP 4 P-K5 N-K5 5 QxP P-Q4 6 PxP NxP 7 B-Q3 N-B3 8 Q-KB4 B-K2 9 N-B3 P-KR3 10 B-Q2 B-K3 11 O-O-O Q-Q2 12 KR-K1 P-QR3 13 R-Q2 O-O-O 14 N-QR4 P-KN4 15 Q-K3 N-B5 16 BxN BxB 17 R2-K1 KR-K1 18 Q-B3 B-N5 19 QxB/3 BxB+ 20 K-B1 RxR 21 NxR P-N4 22 Q-B1 Q-Q5 23 Q-K2 PxN 24 QxP+ K-Q2 25 N-B3 QxP+ 26 KxQ R-N1+ 27 K-R3 Black Resigns. 1-0

Pl Name	Rate	1	2	3	4	TOT
1 Ron Erickson	1507	x	1	1	0	2.0
2 Dan Britt	1655	0	x	1	1	2.0
3 Dave Shughart	1609	0	0	x	1	1.0
4 Dan McCourt	1495	1	0	0	x	1.0

Pl Name	Rate	1	2	3	4	TOT
1 Charles Agern	1649	x	1	1/2	1	2.5
2 R. Carpenter	1691	0	x	1	1	2.0
3 Gregg Ford	1569	1/2	0	x	X	1.5
4 Bob McKean	1680	0	F	F	x	0

Pl Name	Rate	1	2	3	TOT
1 Derrick Watson	1413	x	1/2	1	1.5
2 Tim Hovet	1327	1/2	x	1/2	1.0
3 Bill McBroom	1559	0	1/2	x	0.5

Pl Name	Rate	1	2	3	TOT
1 Richard Gray	920	x	X	1	2.0
2 Dennis Vollen	1250	F	x	X	1.0
3 Thomas Mostad	1318	0	F	x	0

Q4 Q-KB1 21 R-QB1 R-QB1 22 PxP P-Q5 23 PxNch K-K2 24 B-B3 BxB 25 QxB B-R5 26 Q-N7ch K-K3 27 RxR QxR 28 QxQ RxQ 29 P-KN3 KxN 30 BxP B-Q1 31 R-B2 K-K3 32 B-K5 R-B8ch 33 K-N2 R-Q8 34 K-B3 P-KR4 35 K-K2 R-Q4 36 K-Q1 P-N4 37 R-QB2 R-Q6 38 K-K2 R-Q4 39 K-B3 R-Q6 40 R-B8 K-Q2 41 R-B2 B-N3 42 R-K2 B-B4 43 K-B2 K-K3 44 K-B3 K-Q4 45 P-KR3 R-Q8 46 P-KN4 PxPch 47 PxP PxPch 48 KxP K-K5 49 B-Q4 R-N8ch 50 K-R3 BxR 51 R-KN2 R-R8ch 52 R-R2 R-KB8 53 R-Q2 B-N5 54 R-QB2 K-B6 55 P-B5 B-Q3 56 K-R4 R-R8ch 57 K-N5 R-N8ch 58 K-B6 R-R8 59 K-Q6 R-R3ch. Game adjouened. Black Resigns. 1-0

Carpenter-Ahern RD2 SMITH-MORRA GAMBIT DECLINED White sacrifices the exchange and then whole Bishop. Black returns the favor in the form of his Queen. But, blundering into a checking fork wins the Queen and with that resistance ends. 1 e4 c5 2 d4 cxd4 3 c3 d5 4 exd5 Qxd5 5 cxd4 Nc6 6 Nf3 e6 7 Nc3 Qd8 8 Bf4 Bb5 9 Rc1 Nf6 10 a3 Bxc3+ 11 Rxc3 Nd5 12 Bg5 Nxc3 13 bxc3 Qa5 14 Qd2 0-0 15 Bd3 b6 16 Bf6 gxf6 17 Qh6 Qxc3+ 18 Ke2 Qxd3+ 19 Kxd3 Bx6+ 20 Ke3 Ne7 21 Re1 Nf5+ White Resigns. 0-1

McBroom-Watson RD3 VIENNA GAMBIT ACCEPTED The Queen move on the 7th move surrenders the advantage conferred by the gambit. White's trapped Knight cannot sell himself dearly enough and White's overdue resignation avoids a cebter of the board mate by only a single move. 1 P-K4 P-K4 2 N-QB3 N-KB3 3 P-KB4 PxP 4 P-K5 N-N1 5 N-KB3 P-Q3 6 P-Q4 P-KN4 7 Q-K2 P-Q4 8 P-KN3 N-QB3 9 PxP P-N5 10 N-N5 P-KR3 11 NxP Q-R5ch 12 Q-B2 QxQ 13 KxQ KxN 14 NxP NxP 15 B-Q3 B-QB4 16 B-K3 P-QB3 17 N-QB7 QR-QN1 18 P-B3 B-N3 19 PxN BxN 20 R-QB1 N-K2 21 K-K2 N-B4 22 P-K5 NxB 23 KxB B-N3ch 24 K-K4 PxPch 25 KxP B-K3ch 26 K-K4 QR-B1 27 RxR RxR 28 P-N3 K-N3 29 B-QB4 B-KB4ch White Resigns. 0-1

\*\*\*\*\*

Going into the fall tournaments, Jim Loy has a narrow 35-32 point lead over Mike Jensen in the 1983 Montana Grand Prix standings. Kip Stubberud is well back in third place with an 18 point total, followed by Howard Hoene in fourth with 15 points and Romie Carpenter and Darren Stacey tied for fifth with 12 each. Stewart Sutton, Herman Chiu and Bill Lynch round out the players in double figures with 10 apiece. Bill Egger stands alone in tenth position at 8. John Hay, Phil Heikkinen and John Thompson each ahs 7 points and 14th-15th is shared by Al Williams and Matt Guthrie who both have 5 points.

Several reforms have been proposed in the procedures and formulas to be used in the Grand Prix competition - which will be reviewed for proposing a change at next year's MCA business meeting. Meanwhile, the 1983 competition will be concluded on December 31, 1983 and points will be awarded (10-7-5-3-2-1) to the 1st-6th place finishers in Open tournaments advertised statewide as has been the case in the past.

I've been practicing on Chess 7.0, a commercial chess program, on my Apple Computer. They're getting better. Here are two of my losses against Chess 7.0, on level 5 (1 to 3 minutes/move):

Loy-Chess 7.0 SICILIAN 1 e4 c5 2 Nc3 Nc6 3 f4 e6 4 Nf3 Nf6 5 d4?1 cxd4 6 Nxd4 Bb4 7 e5 Nd5 8 Ne2 f6 9 exf6 Qxf6 10 Bd2 Bxc3 11 Nxc3 Nxf4 12 Ne4 Qe5 13 Qf3 Nd4?1 14 Qxf4 Nxc2+ Kd1 Qxf4 16 Bxf4 Nxa1 17 Nd6+ Ke7 18 Kc1 Rf8 19 Bg3 h5 20 Kbl Nb3 21 axb3 a5 22 Be2 g6 Bf3 Rg8 24 Rc1 Rh8 25 Rxc8! (Black's center pawns will be hard to stop. But this seems to be White's best plan.) 25...Rhxc8 26 Nxc8+ Rxc8 27 Bxb7 Rc5 28 Ka2 d5 29 Be1 Rc2 30 Bxa5 Rxc2 31 Bc7 Rc2 32 Be5 Re2 33 Bg3 d4 34 b4?! (.34 Kbl perhaps) 34...d3 35 Ba6 Re3 36 Bf4 d2 37 Bxe3 d1=Q 38 b5 Qa4+ 39 Kbl Qe4+ 0-1

Chess 7.0-Loy RUY LOPEZ 1 e4 e5 2 Nf3 Nc6 3 Bb5 a6 4 Ba4 Nf6 5 O-O Be7 6 Re1 b5 7 Bb3 d6 8 c3 O-O 9 h3 Na5 10 Bc2 c5 11 d4 Qc7 12 Nbd2 cxd4 13 cxd4 Bb7 14 d5 Bc8 15 b3 Bd7 16 Ba3 Re8 17 Nf1 Nh5 18 Ne3 Nf4 19 Qd2 Nb7 20 Rac1 Qa5?! 21 Qxa5 Nxa5 22 Bb1 Rac8 23 Rxc8 Bxc8 24 Bb4 Nb7 25 Bc3 Bd7 26 b4 Rc8 27 Bd2 Bd8 28 Ng4 Bxg4?! 29 hag4 Ng6 30 Bd3 Ne7 31 a4! bxa4 32 Bxa6 Rb8 33 Ra1 Nc8 34 Rxa4 Nb6 35 Ra1 Ra8 36 Bc3 Ra7 37 g5 f5 38 gxf6.e.p. Bxf6 39 Bd3 Rxa1+ 40 Bxa1 Kf7 41 Bc3 Ke8 42 Bd2 Kd7 43 Ng5 Bxg5 44 Bxg5 Kc7 45 Bd2 Na4 46 Kf1 Nb2 47 Be2 Kb6 48 f4 exf4 49 Bc3! Na4 50 Bd4+ Kc7 51 Bxg7 Kd8 52 Bd4! Kc7 53 Kf2 Nb6 54 Kf3 Nd7 55 Kxf4 Kd8 56 Bc3 Kc7 57 Kg5 1-0

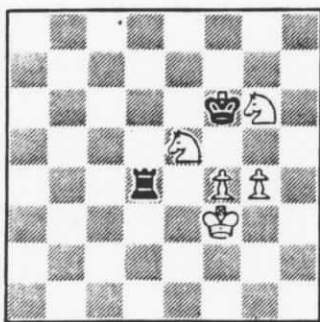

And, here's a clever draw by Chess 7.0 in an ending:

Diagram at left - Black (Chess 7.0) to move. 53...Ra4 54 g5+ Ke6 55 Kg4 Kd6 56 Nh4 Ke6 57 g6?1 (The pawns should probably be kept together.) 57...Ra1 58 Nf5 Kf6 59 Ng3 Rg1 60 Kh4 Rg2 61 Nh5+ Kf5 62 g7?! Rxc7! 63 Nxc7+ Kxf4 Draw (oops) Chess 7.0 claimed the draw here.

In case you think Chess 7.0 is unbeatable:

Chess 7.0-Loy TWO KNIGHT'S DEFENSE 1 e4 e5 2 Nf3 Nc6 3 Bc4 Nf6 4 Ng5 d5 5 exd5 Nd4! 6 d6? Qxd6 7 Nxf7? Qc6 8 Nxh8 Qxc2 9 Bf7+ Ke7 10 Bd5 Nxd5 11 d3 Qxh1+ 12 Kd2 Qg2! etc. 0-1

It was at level 5 as well. Here's another:

Loy-Chess 7.0 QUEEN'S GAMBIT ACCEPTED 1 d4 d5 2 c4 dxc4 3 e3?! e5 4 Bxc4 exd4 5 Nf3 Bb4+ 6 Bd2 Bc5 7 O-O dxe3 8 Bxf7+ Kxf7 9 Ne5+ Ke6 10 Qg4+ (Or 10 fxe3! perhaps) 10...Kxe5 11 Bc3+ Bd5 12 Qg3+ Ke6 13 fxe3 Bxc3 14 Nxc3 g6?! 15 Rad1 Qe8 (15...Qxd1) 16 Qg4+ Ke7 17 Qb4+ c5 18 Qxc5+ Ke6 19 Qd6++ 1-0

\*\*\*\*\*

### Montana Open - Reserve Section Games:

RD3 Jack Magee-Chuck Handsaker LARSEN'S 1 P-QN3 P-K4 2 B-N2 Q-B3 3 P-K3 N-KR3 4 N-KB3 P-Q3 5 P-KR3 B-K2 6 N-B3 P-B3 7 N-K4 Q-K3 8 N-N3 O-O 9 B-K2 B-B3 10 N-K4 N-Q2 11 P-B4 P-B4 12 P-KN4 B-K2 13 Q-B2 P-QN3 14 N4-N5 BxN 15 NxN Q-N3 16 N-K4 B-N2 17 B-Q3 P-B4 18 Pxp QxP 19 O-O-O BxN 20 BxB QxBP 21 BxR RxB 22 QR-B1 Q-R5 23 K-N1 N-B3 24 P-Q3 N-R4 25 Q-N2 R-Q1 26 KR-N1 K-R1 27 B-B1 P-N3 28 P-K4 N-B5 29 BxN PxB 30 R-B3 R-KB1 31 R1-B1 P-KN4 32 R-N1 R-N1 33 Q-N2ch R-N2 34 Q-B6 N-B2 35 P-Q4 Pxp 36 QxP N-K4 37 R-B3 N-B2 38 R1-KB1 Q-R4 39 R3-B3 N-K4 40 R3-B2 QxP 41 QxQP Q-Q6ch 42 QxQ NxQ 43 R-Q2 N-B4 44 R-Q8ch R-N1 45 RxR KxR 46 P-K5 N-K3 47 K-B2 P-N5 48 K-Q3 P-B6 49 K-K4 K-B2 50 R-KR1 K-N3 51 P-N4 P-KR4 52 R-Q1 R-B7 53 K-K3 P-N6 54 K-B2 P-R5 55 K-N2 N-B5ch 56 K-B3 K-B4 57 P-B4 Rxp 58 Pxp Kxp 59 P-B6 N-K3 60 R-KR1 K-Q3 0-1

RD4 Bill Rogers-Dan Polette PETROFF DEFENSE 1 P-K4 P-K4 2 N-KB3 N-KB3 3 NxP Q-K2 4 N-KB3 NxP 5 B-K2 N-QB3 6 O-O P-Q4 7 P-Q4 B-B4 8 N-Q2 O-O-O 9 P-B3 P-KN4 10 NxN P-KN5 11 B-N5 QxN 12 N-Q2 Q-Q3 13 BxR NxN 14 R-K1 B-Q3 15 BxP Q-N3 16 BxBch QxB 17 N-B3 R-N1 18 N-K5 P-B3 19 Q-B3 Q-N4 20 Q-R3ch K-N1 21 N-Q7ch K-R1 22 NxP N-Q3 23 NxR QxN 24 QxN Black Resigns. 1-0

RD3 Dan Polette-Lyle Petersen KING PAWN 1 P-K4 P-K3 2 P-Q4 P-QB4 3 N-KB3 Pxp 4 NxP N-QB3 B3 B-B4 6 B-K3 NxN 7 BxN Q-N3 8 N-R4 Q-R4ch 9 P-B3 BxB 10 QxB N-B3 11 P-K5 N-Q4 12 N-B3 O-O 13 P-QN4 Q-B2 14 B-Q3 P-KN3 15 R-Q1 N-K4 16 N-K4 K-N2 17 P-QR3 N-K2 18 N-Q6 P-QN3 19 Q-B4 R-B3 20 Q-B6 K-N1 21 QxN B-N2 22 B-K4 BxB 23 NxN QxKP 24 KR-K1 K-N2 25 P-KN3 P-Q4 26 N-N5 K-N1 27 RxQ Black Resigns. 1-0

Matt Guthrie	MS 2068	Ray Jorgenson	PL 1530	Sam Stem	MS 1308
John Thompson	BL 2029	Mark Lacey	MS 1530	Randolph Hagen	MS 1305
Mike Jensen	MS 2000	Dennis Petrak	GF 1523	Neale Sikveland	FP 1285
Bill Lynch	BL 1930	Tom Romine	BL 1520	Gary Fisher	MS 1279
James Loy	BZ 1923	Ron Erickson	MS 1507	Steve Margarve	MS 1275
Kip Stubberud	HL 1895	Dave Prouty	MS 1501	Mark Kellie	MS 1258
Howard Hoene	BL 1871	Dan McCourt	MS 1495	Dennis Vollen	MS 1250
Bill Greer	AL 1861	Tom Booth	PL 1493	Lawrence Dunkin	GF 1247
Tony Mattina	MS 1805	Jack Magee	BT 1483	Dale Gross	MS 1244
Ken Shinn	BL 1720	Coyle Long	BT 1478	Chuck Borland	BZ 1236
Darren Stacey	HL 1697	Lyle Petersen	PD 1472	Steve Votruba	MS 1234
Romie Carpenter	MS 1691	Bill Rogers	GF 1453	Guido Riley	MS 1212
Chuck Hauptmann	BL 1691	Steve Olson	HL 1443	Phil Reno	MS 1210
James Ostby	FR 1644	Dan Polette	BZ 1429	Stuart Riley	MS 1207
Bob McKean	MS 1680	Ray Roceme	MS 1429	Ron White	MS 1208
Dennis Burke	MS 1674	John Barto	GF 1426	Lance Semenza	MS 1207
Fred Betz	BL 1662	Mark Wood	HL 1419	Craig Stroup	BZ 1205
Gordon Shuck	WH 1660	Gary Wendel	BT 1417	Brian Alley	BT 1203
Dan Britt	MS 1655	Derrick Watson	MS 1413	Mark Zylawy	MS 1201
Phil Lechtenberg	BL 1654	Terry Mitchell	GL 1407	Gary Hewitt	BZ 1200
Charles Ahern	MS 1649	Luther Henley	MS 1404	Ron VandeVen	MS 1190
Ted Salverson	MS 1644	David Stacey	HL 1404	Richard Stuckey	MS 1189
Robert Springs	CB 1639	James Bush	WF 1401	Jason Anderson	MS 1167
Dave Shughart	MS 1609	Larry Austin	BL 1393	Dan Marsh	MS 1142
James McCormack	BT 1604	Rick Sherwood	HL 1382	Sherwood Moore	MS 1123
Charles Handsaker	MS 1593	Bruce Thompson	LT 1381	Kevin Darne	AB 1104
Roger White	SU 1587	Robert Taylor	MS 1371	Jay Alan Ketch	MS 1084
James Fletcher	MS 1582	James Skovron	GF 1369	Kelley Beasley	DI 1067
Al Williams	MS 1580	Steve Saroff	MS 1366	Mike Chester	BZ 1066
Tim Eichhorn	BZ 1569	Brian Hattel	MS 1362	Francis Anton	CB 1059
Gregg Ford	MS 1569	Robert Radtke	MS 1357	Robert Motley	MS 1049
Bill McBroom	MS 1559	Chuck Chapman	BL 1339	Paul Haugan	MS 1018
Tim Montler	MS 1553	Matt McCafferty	BZ 1337	Sosha Perrin	MS 1016
Mark Hagenston	BT 1548	Paul Taylor	MS 1333	Paul Zylawy	MS 1003
Dallon Thomas	BL 1547	Otto Grosse	GF 1331	David Lilly	HL 997
Leslie Gunderson	MH 1545	Tim Hovet	MS 1327	Debbi Youngblood	GF 994
Duane Hildenstab	HL 1545	Robert Perry	KS 1320	Darrin Gilchrist	BZ 962
John Hay	MS 1544	Thomas Mostad	MS 1318	Richard Gray	MS 920
Don Norrid	HL 1536	Matt Janke	BZ 1317	Greg Buls	MS 877
James Chester	BZ 1531	John Austreng	GF 1310	Scott Purl	MS 875
				Michelle Youngblood	GF 861

MS=Missoula, BL=Billings, BZ=Bozeman, HL=Helena, AL=Ashland, FR=Froid, WH=Whitehall, CB=Cutbank, BT=Butte, SU=Superior, MH=Manhattan, PL=Plains, GF=Great Falls, PD=Paradise, GL=Glendive, WF=Whitefish, LT=Lewistown, KS=Kalispell, FP=Fort Peck, AB=Alberton, DI=Dillon. Events rated through approximately mid-August, 1983.

\*\*\*\*\*4\*\*\*\*\*

PREPARED  
FIRST CLASS

Montana Chess  
Association  
MONTANA CHESS NEWS  
William M. Lynch  
Editor  
4245 Palisades Park Dr.  
Billings, MT 59106