

# Montana Chess Association Newsletter

Oct 97



## The Montana Chess Newsletter

is published under the Authority of the Montana Chess Association, A USCF Affiliate since 1935. Our goal is to promote chess throughout the great State of Montana. Contact the editor at: PO Box 3984, Missoula, Montana 59806.

*Editors: Michael Martinez, Sherwood Moore & Thad Suits <NEW>*

## From the Editor:

Buenos Dias and welcome to another edition of the Montana Chess News! Let me begin by welcoming Thad Suits to our ranks. He recently acquired some equipment and software which would be beneficial to our newsletter and volunteered his time and efforts to help make it better. So we would like to issue him a well deserved Thank-You. Besides his participation in playing at and directing tournaments, Thad is also responsible for writing a computer pairing program that has been used at the major tournaments in Las Vegas. It will be interesting to add his experience and new perspective to our newsletter.

As always, we are continually looking for individual who are interested in contributing to the Newsletter. So, if you are interested, please feel free to contact Either: Sherwood Moore, Michael Martinez, or Thad Suits.

Well, it is now time to sit down, relax, grab the beverage of your choice and dine on the evenings Chess offerings.

Michael Martinez

Let's take a look at the Current Grand Prix Situation here in Montana:

### Chinook Grand Prix

- |                    |       |
|--------------------|-------|
| 1) Thad Suits      | 16.24 |
| 2) James Skovron   | 14.62 |
| 3) Kip Stubberud   | 11.37 |
| 4) Romie Carpenter | 11.37 |
| 5) Ron Erickson    | 11.37 |

### Gallatin Valley Grand Prix

- |                    |       |
|--------------------|-------|
| 1) Romie Carpenter | 10.93 |
| 2) Jim Mundy       | 10.93 |
| 3) Haluk Beyenal   | 9.20  |

### Grand Prix Standings

- |                    |       |
|--------------------|-------|
| 1) Romie Carpenter | 22.30 |
| 2) Thad Suits      | 16.24 |
| 3) James Skovron   | 14.62 |
| 4) Kip Stubberud   | 11.37 |
| 5) Ron Erickson    | 11.37 |
| 6) Jim Mundy       | 10.93 |
| 7) Haluk Beyenal   | 9.20  |

This issue contains approximately 16 games from recent events.....so without any further delay, lets move on to the Games Section

# Montana Chess Association Newsletter

## Games Section

Mundy, Jim - Carpenter, Romie  
Gallatin Valley Open, 1997

1. e4 c6 2. d4 d5 3. e5 Bf5 4. h4 h6 5. g4  
Be4 6. f3 Bh7 7. c4 e6 8. Nc3 Be7 9.  
Nh3



9... Bxh4+ 10. Nf2 Bxf2+ 11. Kxf2 Ne7  
12. c5 b6 13. b4 a5 14. Nxa4 Nd7 15. b5  
bc 16. Nxc5 Nxc5 17. dc Qc7 18. Qd4  
cb

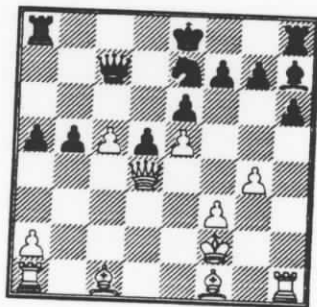

19. Bxb5+ Kf8 20. a4 Bg6 21. Ra2 Rb8  
22. Bg5 Nc6 23. Qf4 h5 24. Kg3 Nb4  
1:0

Long, Michael - Mundy, Jerry  
1997

1. e4 e5 2. Nf3 Nf6 3. d4 ed 4. Bd3 Nc6  
5. 0-0 Be5 6. Bg5 d6 7. h3 h6 8. Bh4  
Be6 9. Nbd2 Qd7 10. Nc4 g5 11. Bg3

8... Bb7 9. ef Bxf6 10. Nf3 Qd7 11.  
Nbd2 0-0-0 12. 0-0 Rdg8 13. Ne4 h5 14.  
Nxf6 ef 15. h4 Ne7 16. Kh2 Kb8 17. Bf4  
Ng6 18. Qd2 Qg4 19. d5 Qd7 20. a4  
Rg7 21. a5 Rhg8 22. a6 Bc8 23. Rfe1  
Qd8 24. Nd4 Bd7 25. Bh3 Ka8 26. Bh6

Rh7 27. Nc6 Qc8 28. Bxd7 Qxd7 29.  
Ra4

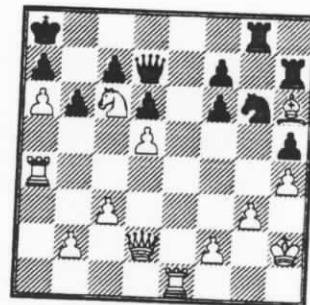

29... Ne5 30. Nxe5 fe 31. Rb4 Rg6 32.  
Be3 Rhg7 33. Rg1 f5 34. Bg5 Rg8 35.  
Re1 Qf7 36. Qd3 Qd7 37. Qc4 Kh8 38.  
Qe2 Rh8 39. Qd1 Qh7 40. Qa4 1:0

Carpenter, Romie - Matous, Ron  
Gallatin Valley Open, 1997

1. d4 Nf6 2. Nf3 e6 3. c4 b6 4. g3 Bb7 5.  
Bg2 Be7 6. Nc3 Ne4 7. Qc2 f5 8. 0-0 0-0  
9. Nd2 d5

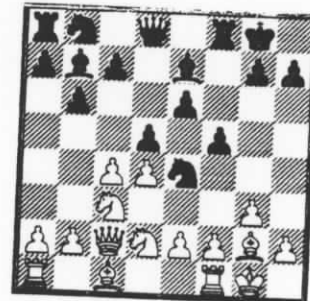

17. fe de 18. Qe2 Rg3 19. Rad1 0-0-0  
20. e5 Qg4 21. ed Rxd6 22. Rxd6 cd 23.  
Bxf7 Nd4 24. Qc4+ Kb8 25. Nh4 Ne2+  
0:1

Matous, Ron - Long, Michael  
1997

1. d4 g5 2. Bxg5 Bg7 3. e4 Nc6 4. c3 b6  
5. g3 h6 6. Be3 Nf6 7. Bg2 d6 8. e5



10. cd ed 11. Nb3 Nc6 12. a3 Bf6 13. e3  
Rc8 14. Bd2 Ne7 15. Ne2 c5 16. dc  
Nxd2 17. Qxd2 bc 18. Nc3 Qb6 19. Qd1  
Bc6 20. Nxd5 Nxd5 21. Bxd5+ Bxd5

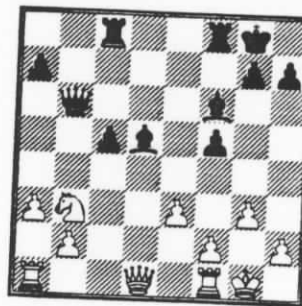

22. Qxd5+ Kh8 23. Ra2 c4 24. Nd4  
Bxd4 25. Qxd4 Qxd4 26. ed Rfd8 27.  
Rd1 Kg8 28. Raa1 Rb8 29. Rac1 Rxb2  
1/2:1/2

# Montana Chess Association Newsletter

Com, John - Long, Michael  
Gallatin Valley Open 1997

1. d4 b5 2. Bg5 h6 3. Bh4 Bb7 4. Nf3 d6  
5. e3 a6 6. Nbd2 Nd7 7. Bd3 Ngf6 8. 0-0  
e6 9. c4 c6 10. Rc1 Be7 11. Bb1 c5

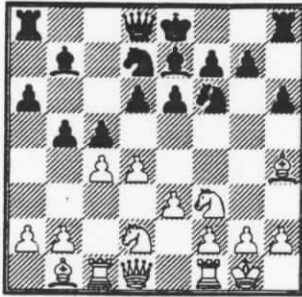

12. Qc2 bc 13. Nxc4 Be4 14. Nxd6+  
Bxd6 15. Qxe4 Nxe4 16. Bxd8 Rxd8 17.  
Bxe4 0-0 18. Rfd1 cd 19. Nxd4 Nf6

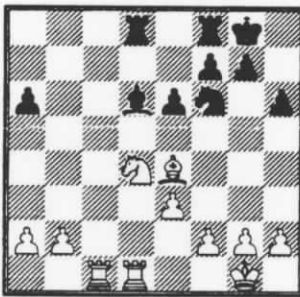

20. Bf3 Be5 21. Rc4 Rd6 22. Rdc1 Bxd4  
23. Rxd4 Rxd4 24. ed Rd8 25. Rc6 g5  
26. Rxa6 g4 27. Ra8 1:0

Matous, Ron - Taylor, Tom  
1997

1. d4 Nf6 2. Nf3 d5 3. e3 g6 4. Bd3 Bg7  
5. Nbd2 0-0 6. 0-0 Nbd7 7. b3 b6 8. Bb2  
Bb7 9. Rc1 c5 10. Re1 Rc8 11. Qe2 e6  
12. c4

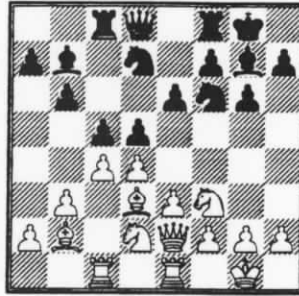

- 12... Ne4 13. Red1 Nxd2 14. Nxd2 cd  
15. ed Nf6 16. Nf3 Qe7 17. Ne5 Rfd8  
18. c5 bc 19. Ba3 Nd7 20. Nxd7 Qxd7

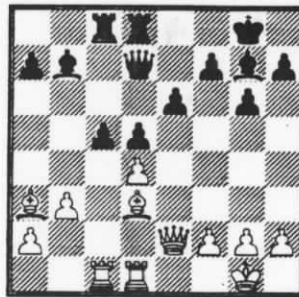

21. Bxc5 Bc6 22. f4 Qc7 23. Rf1 Bf6 24.  
g3 Qa5 25. Ba6 Rc7 26. b4 Qa4 27. Rf3  
Bb7 28. Bb5 1:0

Katzl, Rudy - Carpenter, Romie  
UCCC 2nd Fall Open , 1997

1. g3 d5 2. Nf3 e6 3. c4 c6 4. h3 f5 5.  
Bb2 Nf6 6. Bg2 Bd6 7. 0-0 0-0 8. d3  
Qe7 9. Nc3 b6 10. Rc1 Bb7 11. Qc2  
Nbd7

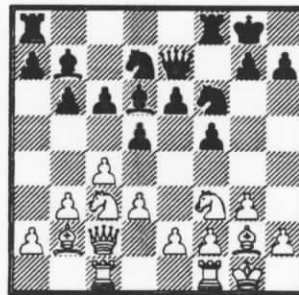

12. cd ed 13. e3 Rac8 14. Nd4 Ng4 15.  
Qd2 Nc5 16. b4 Ne6 17. Nxe6 Qxe6 18.  
a3 Ne5 19. f4 Ng4 20. Rfe1 Qh6 21. h3  
Nf6 22. Qf2 Ba6 23. Rcd1 Qg6 24. Kh2  
Rfe8 25. Bf3 Re7 26. Ne2 c5 27. Bxf6  
Qxf6 28. Bxd5+ Kh8 29. e4 fe 30. de cb  
31. Qd4 Rc2

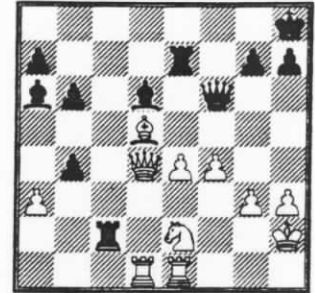

32. e5 Bxe5 33. fe Rxe5 34. Bg2 Bc4 35.  
Nf4 Rxe1 36. Qxf6 gf 37. Rxe1 ba 38.  
Re8+ Kg7 39. Re7+ Kh6 40. g4 a2 41.  
Rxa7 Rc1 42. Be4 a1Q 43. Rxa1 Rxa1  
44. h4 1/2:1/2

Jensen, Michael - McBroom, Bill  
UCCC 2nd Fall Open , 1997

1. e4 d5 2. ed Qxd5 3. Nc3 Qa5 4. d4  
Nf6 5. Bc4 Bf5 6. Nf3 e6 7. Bd2 c6 8.  
Qe2 Nbd7

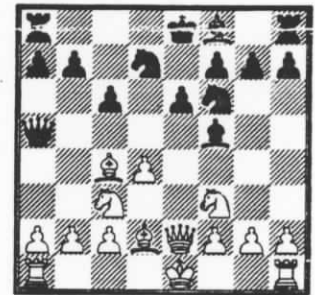

9. d5 cd 10. Nxd5 Qd8 11. Nd4 Nxd5  
12. Bxd5 Be7 13. Bxb7 Rb8 14. Nc6  
Qc7 15. Nxb8 Qxb7 16. Nxd7 Qxd7 17.  
Bc3 0-0 18. 0-0 Qa4 19. Racl Bg5 20.  
Rcd1 Bg4 21. f3 Bf5 22. Rd4 Qxc2 23.  
Qa6 Be3+ 24. Kh1 Bxd4 25. Bxd4 Bd3  
26. Qa5 Bxf1 27. Qg5 Qg6 28. Qd2 Rd8  
29. g3 Qd3 30. Qxd3 Bxd3 31. Bxa7  
Ra8 32. Bd4 Rxa2 33. Kg2 f6 34. Kf2  
e5 35. Bc3 Kf7 36. Ke3 Bc4 37. f4 ef+  
38. Kxf4 g5+ 39. Ke4 Ke6 40. h4 Bd5+  
41. Ke3 h6 42. hg hg 43. Kf2 Ra1 44.  
Bd4 Rh1 45. Ke3 Rh3 46. Kf2 Rh2+ 47.  
Kf1 Kf5 48. b4 Rh1+ 49. Kf2 Rb1 50.  
Bc5 Rb3 51. Be7 Ke6 52. Bc5

# Montana Chess Association Newsletter

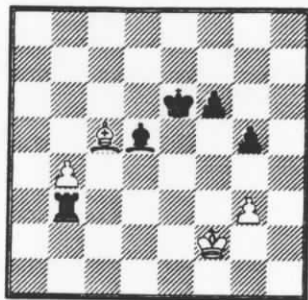

52... f5 53. Bf8 g4 54. Bh6 Rxb4 55. Bf4 Rb3 56. Ke2 Be4 57. Bc7 Kd5 58. Bf4 Kd4 59. Kd2 Bf3 60. Kc2 Rd3 61. Bd6 Be2 62. Bf4 Ke4 63. Bc7 Kf3 64. Bf4 Kg2 65. Be5 Bf1 66. Bf4 Rxb3 0:1

Carpenter, Romie - McCourt, Dan  
UCCC 2nd Fall Open, 1997

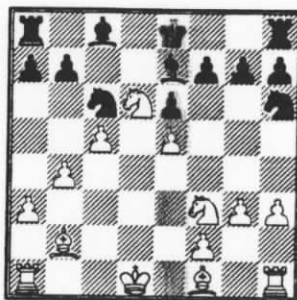

16... Bxd6 17. ed f6 18. b5 Nd8 19. Bg2 e5 20. Ke2 Ne6 21. Rac1 Nf5 22. Rhd1 Rb8 23. Nxe5 fe 24. Bxe5 1:0

Katzl, Rudy - Moore, Sherwood  
UCCC 2nd Fall Open, 1997

43. Bxg5+ Kh5 44. Qh7+ Kxg5 45. Qh4+ 1:0

McCourt, Dan - Katzl, Rudy  
UCCC 2nd Fall Open, 1997

1. d4 e6 2. e4 d5 3. e5 c5 4. dc Nc6 5. Nf3



5... Bxe5 6. Bd3 Qc7 7. Qe2 a6 8. c3 Nge7 9. Bf4 Ng6 10. Bg3 b5 11. Nbd2 Bd7 12. 0-0 Rc8 13. Nb3 Ba7 14. Rfe1

1. d4 d5 2. Nf3 Nf6 3. c4 e6 4. g3 c5

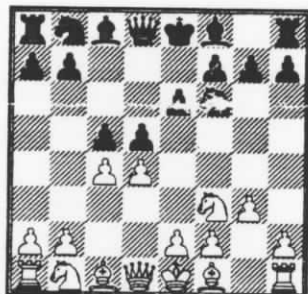

5. cd Nxd5 6. dc Nc6 7. e4 Ndb4 8. a3 Qxd1+ 9. Kxd1 Na6 10. b4 Nab8

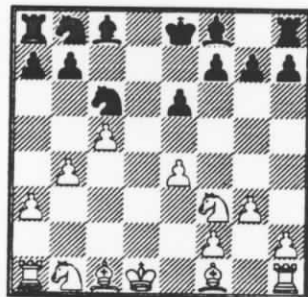

11. Bb2 Nd7 12. Nbd2 Nf6 13. e5 Ng4 14. Ne4 Be7 15. h3 Nh6 16. Nd6+

1. g3 d5 2. Nf3 Nf6 3. Bg2 c6 4. c4 g6 5. b3 Bg7 6. Bb2 0-0 7. 0-0 Nbd7 8. d3 Re8 9. Nbd2 e5 10. e4 d4 11. b4 c5 12. b5 b6 13. a4 a5

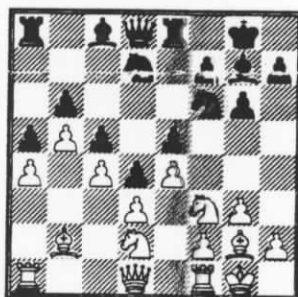

14. ba Rxa6 15. Nb3 Bb7 16. Ra2 Qc7 17. Qa1 Rea8 18. Ng5 Bc6 19. a5 ba 20. f4 a4 21. Nd2 h6 22. Nh3 Ng4 23. Ba3 Ne3 24. Rf2 Bb7 25. Nf1 Nrg2 26. Kxg2 f5 27. Nd2 fe 28. de Nf6 29. Qe1 ef 30. Nxf4 Re8 31. Re2 Kh7 32. Nd5 Nxd5 33. ed Rxe2+ 34. Qxe2 Bc8 35. Ne4 Ra5 36. Qe1 Bf5 37. Re2 d3 38. Re3 Bd4 39. Ng5+ ng 40. Re7+

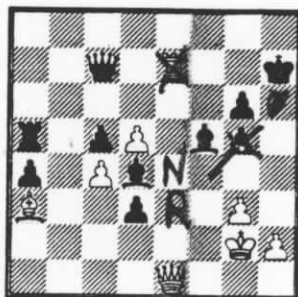

40... Qxe7 41. Qxe7+ Kh6 42. Bc1 a3

*crusher*

14... Na5 15. Nbd4 Nc4 16. h4 Bc5 17. Nf5 Kf8 18. N5d4 Qa5 19. Nb3 Qb6 20. Nxc5 Qxc5 21. a3 h6 22. Nd4 Ne7 23. f4 Nc6 24. Bf2 Nxd4 25. Bxd4 Qe7 26. Qf2 g6 27. Re2 Na5 28. Rd1 Nb3 29. Be3 h5 30. Bc2 Na5 31. Bd4 Nc4 32. Bb1 Rh7 33. Rd3 a5 34. Rf3 a4 35. g3 Na5 36. Bd3 Nb3 37. Be3 Nc5 38. Bc2 Ne4 39. Qe1 Nc5 40. Bd4 Qd8 41. Qf2 Qe7 42. Qf1 Nb7



# Montana Chess Association Newsletter

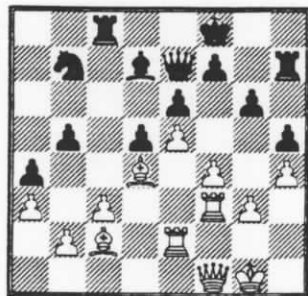

43. Rd2 Na5 44. Bd3 Nb3 45. Rg2 Qe8  
46. Be3 Na5 47. Qf2 Qe7 48. Qe2 Nc4  
49. Bd4 1/2:1/2

Moore, Sherwood - Mundy, Jim  
Turkey Open, 1997

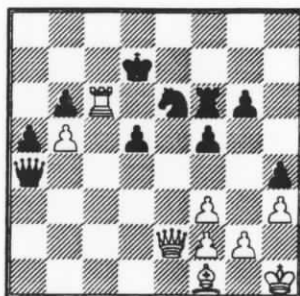

47. Qe5 Qd1 48. Qd6+ Ke8 49. Rc8+  
Nd8 50. Rxd8+ Kf7 51. Qd7+ 1:0

Carpenter, Romie - Nowak, Greg  
Turkey Open, 1997

McCourt, Dan - Pyterek, Allen  
Turkey Open, 1997

1. d4 d5 2. e4 de 3. Nc3 Nf6 4. f3 e5



5. de Qxd1+ 6. Kxd1 Nfd7 7. Nd5 Kd8  
8. Bg5+ f6 9. ef gf 10. Nxf6 Be7 11.  
Nxe4 Bxg5 12. Nfg5 Rg8 13. Ne6+ Ke7  
14. Nxc7 Ne5 15. Ke2 Nbc6 16. c3 Bf5  
17. Nxa8 Bd3+ 18. Ke3 Bxf1 19. Rxf1  
Nc4+

1. d4 d5 2. Nf3 Bg4 3. Bf4

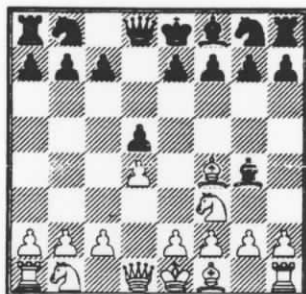

3... Bxf3 4. ef e6 5. Bd3 a6 6. 0-0 Nc6 7.  
c3 Bd6 8. Bg3 h5 9. Re1 h4 10. Bxd6  
Qxd6 11. h3 Nf6 12. Qd2 0-0-0 13. b4  
a5 14. b5 Ne7 15. a4 b6 16. Na3 Nh5 17.  
Nc2 Nf4 18. Bf1 Rh6 19. Ne3 Neg6 20.  
Red1 Rh5 21. c4 Rg5 22. cd ed 23. Kh1  
Ne7 24. Ng4 f6 25. Qc2 Rh8 26. Rac1  
Rgh5 27. Qd2 Kd7 28. Rc3 Rc8 29.  
Rdc1 Ne6 30. Ne3 f5 31. Be2 Nf4 32.  
Bf1 Rg5 33. Qc2 g6 34. Qd2 Rh5 35.  
Qc2 Rh7 36. Nd1 Rf7 37. Nb2 Ne6 38.  
Qd2 Qb4 39. Nd3 Qxd4 40. Qe2 Rf6  
41. Ne5+ Ke8 42. Nc6 Qxa4 43. Nxe7  
Kxe7 44. Rxc7+ Rxc7 45. Rxc7+ Kd6  
46. Rc6+ Kd7

1. d4 e6 2. Nf3 Nf6 3. c4 a6 4. g3 b5 5.  
Bg2 Bb7 6. Nbd2 Be7 7. 0-0 Qc8 8. Re1  
Ne4



9. Qc2 Nxd2 10. Bxd2 bc 11. Qxc4 0-0  
12. Rac1 c6 13. Qc2 d6 14. Ng5 Bxg5  
15. Bxg5 f6 16. Bd2 Qd7 17. Qb3 a5 18.  
Rc2 a4 19. Qc4 Rc8 20. Bh3 d5 21. Qc3  
f5 22. Bf4 Na6 23. Qe3 Nb4



20. Kf2 N6e5 21. Re1 Kd6 22. Rd1+  
Kc6 23. Ne2 Nxb2 24. Nd4+ Kc5 25.  
Ne6+ Kc4 26. Rd4+ Kb5 27. Rb1 Kc6  
28. Rxb2 Rxa8 29. Nd8+ Kc5 30.  
Nxb7+ 1:0

Mundy, Jim - Bodie, Brad  
Turkey Open, 1997

1. e4 g6 2. Bc4 d6 3. Nf3 Bd7 4. 0-0 Nf6  
5. Nc3 c6 6. d4 b5 7. Bb3 b4 8. e5

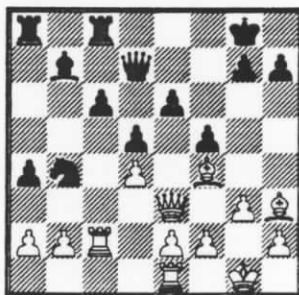

24. Rc5 Na6 25. Rc3 Nc7 26. g4 Nb5 27.  
gf ef 28. Qe5 Rf8 29. e4 de 30. Rc5  
Nxd4 31. Kg2 Nf3 0:1

# Montana Chess Association Newsletter

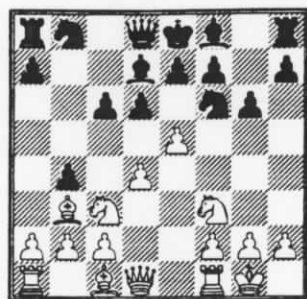

8... de 9. de bc 10. ef ef 11. Re1+ Be7  
12. Bh6 cb 13. Rb1 Be6 14. Qe2 Qc8  
15. Nd4 Bf8

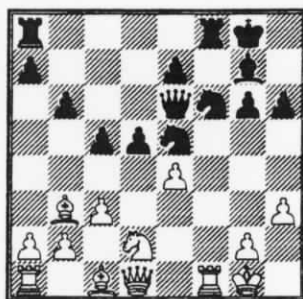

19. ed Nxd5 20. Nf3 c4 21. Bc2 Nxf3+  
22. Rxf3 Rxf3 23. gf Qxh3 24. Qxd5+  
1:0

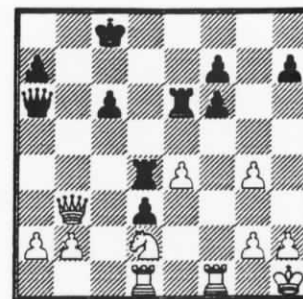

24... Ra4 25. h3 Rxa2 26. Rf3 Ra5 27.  
Qxd3 Qxd3 28. Rxd3 Rb5 29. Nc4  
1:0

**Carpenter, Romie - McCourt, Dan**  
**UCCC 3rd Fall Open, 1997**

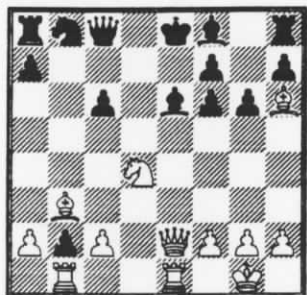

16. Nxe6 fe 17. Bxe6 Nd7 18. Bxd7+  
Kxd7 19. Qe6+ i:0

**Yunker, Gary - McBroom, Bill**  
**Turkey Open, 1997**

1. d4 d5 2. Nf3 c5 3. dc Nc6 4. e4 d4 5.  
c3 e5 6. Bb5 Qc7



1. d4 Nf6 2. e3 g6 3. Bd3 Bg7 4. Nd2 d6  
5. f4 0-0 6. Ngf3 Nbd7 7. 0-0 c5 8. c3 b6  
9. f5 Bb7

7. cd Bg4 8. 0-0 0-0 9. Bxc6 bc 10.  
Be3 Bxc5 11. Qc2 Bxd4 12. Nxd4 ed 13.  
Bd2 Nf6 14. Na3 Rhe8 15. f3 d3 16.  
Qa4 Qb6+ 17. Kh1 Rd4

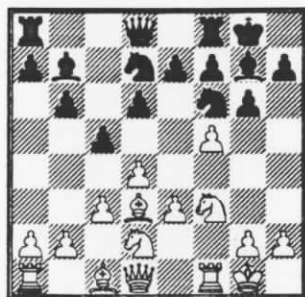

10. fg fg 11. Ng5 Bd5 12. e4 Bf7 13. d5  
Ne5 14. Bc2 Qd7 15. h3 h6 16. Ne6  
Bxe6 17. de Qxe6 18. Bb3 d5

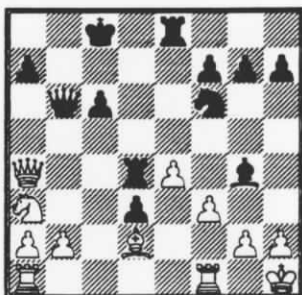

18. Nc4 Qb7 19. Bc3 Rd7 20. Bxf6 gf  
21. fg Re6 22. Rad1 Rd4 23. Qb3 Qa6  
24. Nd2

# Montana Chess Association Newsletter

# Chess Tables

## UCCC 2<sup>ND</sup> FALL OPEN

	Name	Round 1	Round 2	Round 3	Total
1	Jensen, Michael	L4	BYE	F6	1
2	Katzl, Rudolf	D5	W8	L7	1.5
3	Erickson, Ron	W6	W4	WDREW	2
4	McBroom, William	W1	L3	WDREW	1
5	McCourt, Daniel	D2	L7	WDREW	.5
6	Gisselbeck, Don	L3	BYE	X1	2
7	Carpenter, Romie	BYE	W5	W2	2.5
8	Moore, Sherwood	BYE	L2	WDREW	.5

## 3<sup>rd</sup> Fall Open

	Name	Number	Rating	Round 1	Round 2	Round 3	Total
1	Jensen, Michael J.	12024550	1964	BYE	D2	W3	2.0
2	Carpenter, Romie G.	12280430	1936	W4	D1	W6	2.5
3	Erickson, Ron	12294030	1794	D6	D5	L1	1.0
4	Moore, Sherwood	12394525	1625	L2	L6	D5	.5
5	McBroom, William	12179140	1613	BYE	D3	D4	1
6	McCourt, Daniel J.	12400272	1600	D3	W4	L2	1.5

## 1997 Turkey Open

	Name	ID #	Rating	Round 1	Round 2	Round 3	Round 4	Total
1	Gregory W. Nowak	10310423	2199	W16	W3	W2	D4	3.5
2	Romie G. Carpenter	12280430	1936	W12	W11	L1	W7	3.0
3	Gary Younker	12509011	1677	W7	L1	W15	W9	3.0
4	Keith Brownlee	12618866	1739	W17	W8	D13	D1	3.0
5	Jim R. Mundy	12522295	1805	L9	D15	W14	W11	2.5
6	Daniel J. McCourt	12400272	1600	H	D13	D11	W12	2.5
7	David Griffen	12469398	1466	L3	W16	W8	L2	2.0
8	Jerry Mundy	12522295	1650	W10	L4	L7	W15	2.0
9	Sherwood Moore	12394525	1625	W5	U	B	L3	2.0
10	James E. DeMoss	12456711	1420	L8	W17	L12	W16	2.0
11	Brad Bodie	12609108	1675	W14	L2	D6	L5	1.5
12	Allen E. Pyterek	12691193	1548	L2	D14	W10	L6	1.5
13	Ron Erickson	12294030	1794	D15	D6	D4	U	1.5
14	Chris D. McCourt	12583877	1429	L11	D12	L5	W17	1.5
15	William McBroom	12530251	1613	D13	D5	L3	L8	1.0
16	Brian W. Bailey	12530251	1640	L1	L7	W17	L10	1.0
17	Jeremy Younker	12519554	1492	L4	L10	L16	L14	0

# Montana Chess Association Newsletter

## 1997 Turkey Open Standings

	Name	ID Number	Rating	Round 1	Round 2	Round 3	Round 4	Total
	Gregory W. Nowak	10310423	2199	W16	W3	W2	D4	3.5
	Romie G. Carpenter	12280430	1936	W12	W11	L1	W7	3.0
	Gary Younker	12509011	1677	W7	L1	W15	W9	3.0
	Keith Brownlee	12618866	1739	W17	W8	D13	D1	3.0
	Jim R. Mundy	12522976	1805	L9	D15	W14	W11	2.5
	Daniel J. McCourt	12400272	1600	H	D13	D11	W12	2.5
	David Griffen	12469398	1466	L3	W16	W8	L2	2.0
	Jerry Mundy	12522295	1650	W10	L4	L7	W15	2.0
	Sherwood Moore	12394525	1625	W5	U	B	L3	2.0
	James E. DeMoss	12456711	1420	L8	W17	L12	W16	2.0
	Brad Bodie	12609108	1675	W14	L2	D6	L5	1.5
	Allen E. Pyterek	12691193	1548	L2	D14	W10	L6	1.5
	Ron Erickson	12294030	1794	D15	D6	D4	U	1.5
	Chris D. McCourt	12583877	1429	L11	D12	L5	W17	1.5
	William McBroom	12179140	1613	D13	D5	L3	L8	1.0
	Brian W. Bailey	12530251	1640	L1	L7	W17	L10	1.0
	Jeremy Younker	12519554	1492	L4	L10	L16	L14	0

## Fall Open

	Name	Rating	Round 1	Round 2	Round 3	Total
1	Jensen, Michael J.	1964	L4	Bye	F6	1
2	Katzl, Rudolph	1924	D5	W3	L7	1.5
3	Erickson, Ron	1794	W6	W4	Withdrew	2
4	McBroom, William	1613	W1	L3	Withdrew	1
5	McCourt, Daniel	1600	D2	L7	Withdrew	.5
6	Gisselbeck, Don	1355	L3	Bye	1	2
7	Carpenter, Romie	1936	Bye	W5	W2	2.5
8	Moore, Sherwood	1625	Bye	L2	Withdrew	.5



# Montana Chess Association Newsletter

## Upcoming Events

---

### **Valentine Open.....February 15<sup>th</sup> – 16<sup>th</sup> 1998**

4 Round Swiss 30/90 SD/60 University of Montana Room 362 Social Science Bldg. Missoula, Montana. Reg: 8-8:30 Rounds: 9a, 3p EF: \$15 by 2/13, \$20 at site MCA membership required, other states ok. Trophies for 1<sup>st</sup> – 3<sup>rd</sup> & Best U1800, U1600, U1400, Biggest Upset. Romie Carpenter directing. For Info & Advance Entry, contact Romie Carpenter, 9195 Western Farms Road, Missoula, Montana 59802. NS, NC, W.

### **Five Valleys Freeze-Out.....January 18<sup>th</sup> – 19<sup>th</sup> 1998**

4 Round Swiss, G/90 **Ruy Lopez Thematic** (All games begin: 1) e4 e5 2) Nf3 Nc6 3) Bb5 ... ) University of Montana Room 362 Social Science Bldg. Missoula, Montana. Reg: 9:30-10 Rounds: 10:30a, 2p, 5:30, 10a EF: \$10 by 1/16 \$15 at the door. \$5 returned to players barelegged above the knees to top of socks throughout tourney. MCA membership required, Other states ok. \$\$ 50-30-20 Books for best U1800-U1600. Biggest Upset: Smile & Handshake. Dan McCourt directing. For info and Advance entry contact: Dan McCourt, 608 West Central, Missoula, MT 59801 (406) 721-0254.