

MONTANA CHESS ASSOCIATION NEWSLETTER

John C. Thompson Awarded 'Outstanding Career Achievement award' by the Policy Board of the USCF!!

On Saturday, May 31, 1997
The USCF policy board meeting began in closed session at 9:00 AM. It was opened at 10:03 AM. The following awards were determined in closed session and confirmed in open session:

Outstanding Career Achievement - J.C. Thompson, Leroy Dubeck, and Bill Snead.

1996 - 1997 Grand Prix Final Standings

- | | |
|---------------------|--------|
| 1. Ron Erickson | 15.915 |
| 2. Zygmund Mayer | 11.193 |
| 3. Thad Suits | 9.595 |
| 4. James Skovron | 9.595 |
| 5. Les Brennan | 7.835 |
| 6. John Thompson | 7.835 |
| 7. David Duke | 7.835 |
| 8. Howard Hoene Jr. | 7.835 |
| 9. Douglas Hansen | 6.565 |
| 10. Allen Pyterek | 6.565 |
| 11. Brian Bailey | 4.477 |

Montana State Closed Qualifiers

Co-Champions

1. James Skovron
2. Zygmund Mayer

Grand Prix

1. Ron Erickson
2. Thad Suits
3. Les Brennan
4. John Thompson

State Open

1. David Duke
2. Howard Hoene
3. Brian Bailey
4. Dan McCourt

Grand Prix Alternates

1. David Duke
2. Howard Hoene

Montana State Open Alternates

1. Douglas Hansen
2. Sherwood Moore

MCA Business Meeting

The MCA business meeting was called to order by Sherwood Moore at 8:00 am, May 4, 1997. The first item on the agenda was the election of officers. The following members were elected

Doug Hansen - President
P.O. Box 2041
Great Falls MT 59403
761-4517
Mike Jensen - Executive Vice President
3714 Creekwood
Missoula, MT 59802
721-0131

Michael A. Martinez - Western Vice President
P.O. Box 3984
Missoula, Mt 59806
251-6228

David Duke - Eastern Vice President
PO BOX 3052
Billings, MT 59103
254-2121

Sherwood Moore - Secretary Treasurer
453 Minnesota
Missoula, MT 59802
728-1695

The second item was the location for the Montana State Open in 1998. After Billings and Missoula tied twice, Billings was finally chosen as the site. The third item was to vote on changes to the by-laws.

A. he term "resident" will be defined as someone who lives within the state of Montana boundaries 188 days per year. **Passed.**

B. The "Board of Directors" will set the date of the Montana State Open. **Passed.**

c. The State Closed will have an entry fee of \$10 per player. This will be used as a prize fund. The winner of the closed takes all. **Failed.**

D. The top five rated players, as of a predetermined fixed date, will be seeded in the Montana State Closed. With the other five qualifying from the Grand prix and Open. **Failed.**

The meeting was closed at 8:50 am

MONTANA CHESS ASSOCIATION NEWSLETTER

GAMES SECTION

Eric Oravsky -
J Coefield
Montana State Open, ,
1997

1. e4 e6 2. d4 d5 3. ed
ed 4. Nc3 Be7 5. Nf3
Nf6 6. Bd3 c5 7. Be3
Nc6 8. 0-0 0-0



9. dc Bg4 10. Qc1 B:f3
11. gf Qc7 12. Bf4 Ne5
13. B:e5 Q:e5 14. Re1
Qc7 15. Nb5



15... B:c5 16. N:c7
Rac8 17. N:d5 N:d5 18.
b3 Nc3 19. Bf5 Rce8 20.
Qd2 Bb4 21. Bd7 R:e1+
22. Q:e1 Rd8 23. Qe2

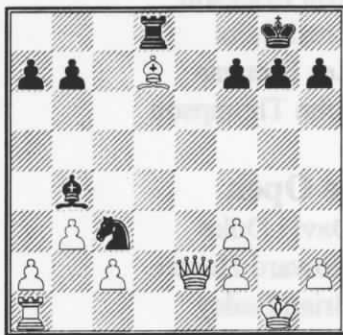

23... N:e2+ 24. Kf1 Nd4
25. Bg4 N:c2 26. Rc1
Nd4 27. Rc7 f5 28. Bh3
g6 29. a4 N:b3 30. R:b7
a5 31. Re7 B:e7

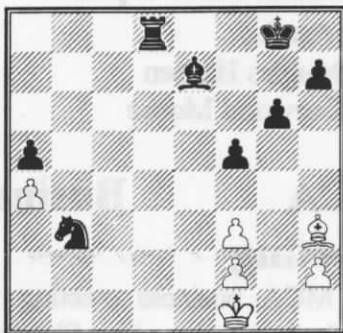

32. Ke2 Nd4+ 33. Ke3
N:f3 34. Bf1 Bc5+ 0:1

Johnson - Undefined
UCC Closed Sattelite, ,
1997

1. c4 e5 2. Nc3 Nf6 3.
e3 d5 4. cd N:d5 5. Qb3

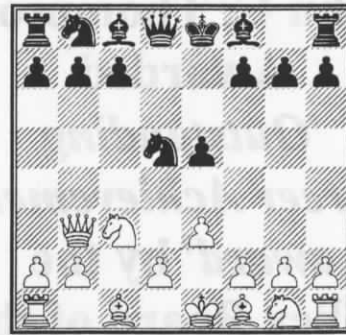

5... Nb6 6. Nf3 Bd6 7.
Ne4 Be6 8. N:d6+ Q:d6
9. Qc2 f6 10. d4 ed 11.
N:d4

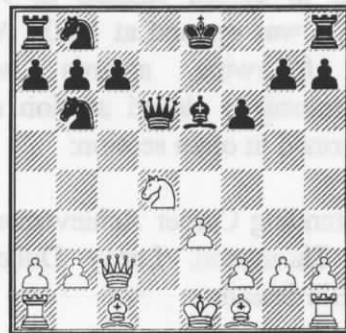

11... Nc6 12. N:e6 Q:e6
13. a3 0-0-0 14. Bd3 h5
15. Bf5 1:0

Greg Nowak -
Michael Jensen
UCC Closed Sattelite, ,
1997

1. a3 g6 2. g3 Bg7 3.
Bg2 e5 4. c4 d6 5. Nc3
Nc6 6. Rb1 Be6 7. d3 f5
8. Bd2 Nf6 9. Nd5 0-0

SUPPORT CHESS IN MONTANA

MONTANA CHESS ASSOCIATION NEWSLETTER

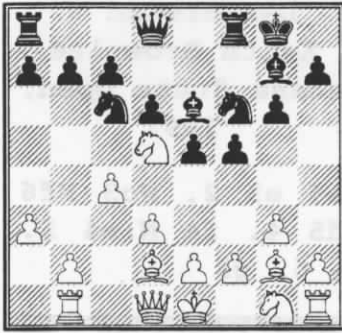

10. e3 e4 11. Ne2 Ne5
12. Nef4 B:d5 13. cd
N:d3+ 14. N:d3 ed 15.
Qb3 Ne4 16. Q:d3 Qe7
17. 0-0 g5 18. f3 N:d2
19. Q:d2

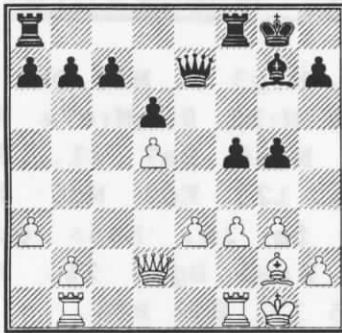

19... f4 20. ef gf 21.
Rfe1 Qg5 22. Bh3 Qg6
23. Be6+ Kh8 24. g4
Rae8 25. Re4 Be5 26.
Rbe1 Qf6 27. R1e2 Re7
28. Kf1 Qh4 29. Re1
Qh3+ 30. Qg2 Q:g2+ 31.
K:g2 B:b2 32. Rb1 B:a3
33. R:b7 Bc5 34. Rb5
Ree8

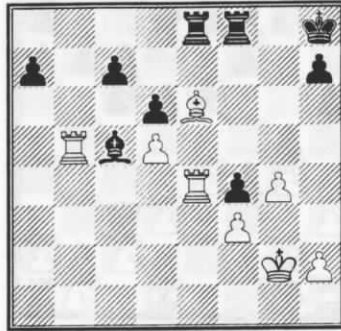

35. Bf5 R:e4 36. fe Ra8
37. e5 a6 38. Rb7 Bb6
39. ed a5 40. dc B:c7
41. R:c7 a4 42. d6 a3
43. d7 1:0

Roamie Carpenter -
Bill McBroom
UCC Closed Sattelite, ,
1997

1. d4 Nf6 2. Nf3 g6 3.
c4 Bg7 4. g3 d6 5. Bg2
0-0 6. 0-0 Nbd7 7. Nc3
c5

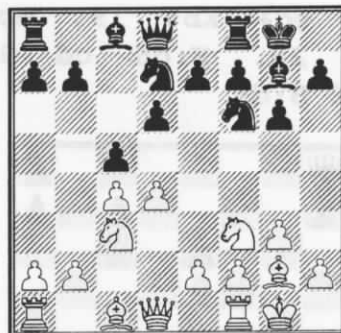

8. e4 cd 9. N:d4 Ne5
10. b3 Bg4 11. f3 Bd7
12. Be3 Qc8 13. Re1 a6
14. Rc1 Bh3 15. Bh1 Qd7
16. Nde2

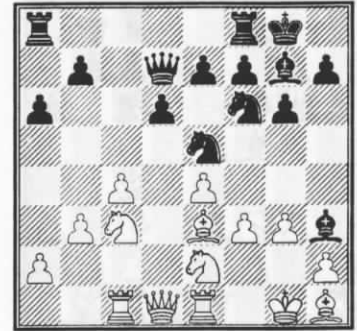

16... b5 17. cb ab 18.
Nf4 b4 19. Na4 Rac8 20.
R:c8 Q:c8 21. Nb6 1:0

Les Brenan -
Zygmund Mayer
Montana State Open, ,
1997

1. e4 e6 2. d4 a6 3. a4
d5

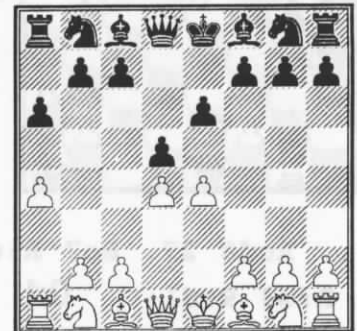

4. ed ed 5. Bd3 c5 6.
dc B:c5 7. Nf3 Nf6 8.
0-0 0-0 9. h3 Qb6 10.
Nc3 h6 11. b3 Nc6 12.
Bf4

SUPPORT CHESS IN MONTANA

MONTANA CHESS ASSOCIATION NEWSLETTER

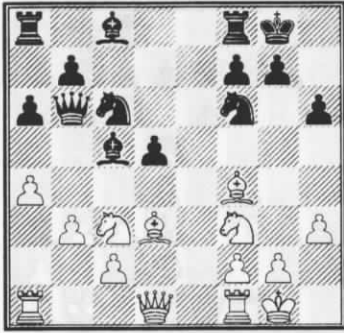

12... Re8 13. Bg3 Bd7
 14. Nh4 Bd4 15. a5 N:a5
 16. Na4 Qb4 17. Rb1
 B:a4 18. ba Q:a4 19.
 Bc7 b5 20. Nf3 Nc6 21.
 Re1 Ne4 22. B:e4 de 23.
 Nd2 e3 24. fe B:e3+ 25.
 Kh1 Rac8 26. Bg3

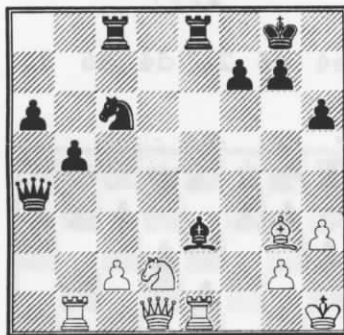

26... Rcd8 27. Bc7 R:d2
 28. R:e3 R:d1+ 0:1

Zygmund Mayer -
 Ron Erickson
 Montana State Open, ,
 1997

1. b4 e6 2. Bb2 Nf6 3.
 a3 d5 4. e3 Bd6 5. c4
 dc 6. B:c4 a6 7. d4 b5
 8. Qf3

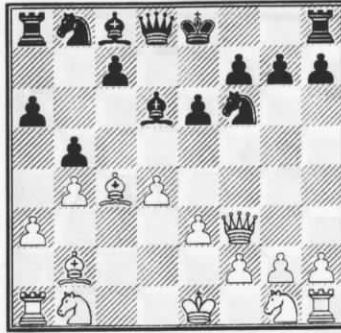

8... Ra7 9. Bd3 Bb7 10.
 e4 Nbd7 11. Ne2 Qa8 12.
 Nd2 a5 13. B:b5 ab 14.
 B:d7+ K:d7 15. d5 ed
 16. Qf5+



16... Kc6 17. B:f6 gf
 18. ed+ Kb6 19. Nc4+
 Kc5 20. N:d6 cd 21.
 Q:f6 B:d5

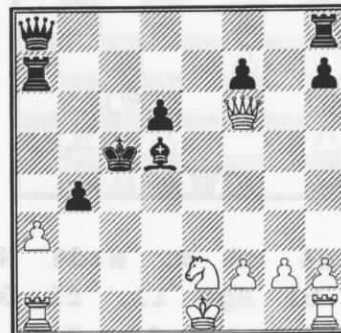

22. Qd4+ Kc6 23. Rc1+
 Kd7 24. Qg4+ Be6 25.
 Q:b4 1/2:1/2

Les Brenan -
 Keith Brownlee
 Montana State Open, ,
 1997

1. e4 e5 2. Nc3 Nf6 3.
 f4 d5 4. fe N:e4 5. d3
 Qh4+ 6. g3



6... N:g3 7. Nf3 Qh5 8.
 N:d5 N:h1 9. N:c7+ Kd7
 10. N:a8 Be7 11. Bf4
 Bh4+ 12. Kd2 Nc6 13.
 e6+ fe 14. Ne5+ Q:e5
 15. B:e5 Bg5+ 16. Ke2
 N:e5 17. Bg2 Rf8



18. Q:h1 Ng4 19. Rf1
 Bf6 20. B:b7 Ne5 21. d4

SUPPORT CHESS IN MONTANA

MONTANA CHESS ASSOCIATION NEWSLETTER

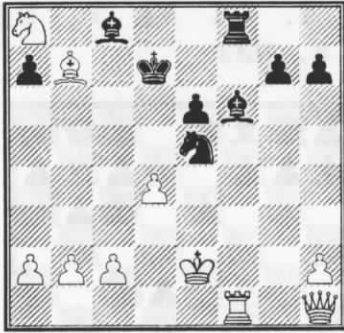

21... Nc4 22. Qc6+ Ke7
23. B:c8 Rd8 24. Q:c4
1:0

McDonald - David Duke
Montana State Open, ,
1997

1. e4 c5 2. Nf3 Nc6 3.
Bc4 g6 4. d4 cd 5. N:d4
Bg7 6. c3 Qa5 7. Be3
Nf6

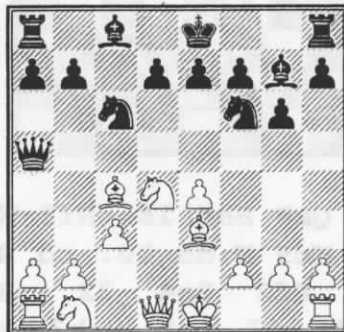

8. Nd2 d6 9. b4 Qc7 10.
0-0 0-0 11. Bb3 Ng4 12.
Bf4 N:d4 13. cd B:d4
14. Qe1 B:a1 15. Q:a1
Be6 16. h3 Nf6 17. Bh6
B:b3 18. e5 de 19. B:f8
R:f8 20. N:b3 Rd8 21.
Re1 Rd5 22. Qc1 Q:c1
23. R:c1 b6 24. Rc7 Rd7
25. Rc8+ Kg7 26. a4 Nd5
27. b5 Rc7 28. Rd8 Nc3
29. f4 Ne2+ 30. Kf2

N:f4 31. a5 ba 32. N:a5
Ne6 33. Rb8 Nd4 34. b6
ab 35. R:b6 f5 36. Ke3
Rc2 37. g4 f4+ 38. Ke4
f3

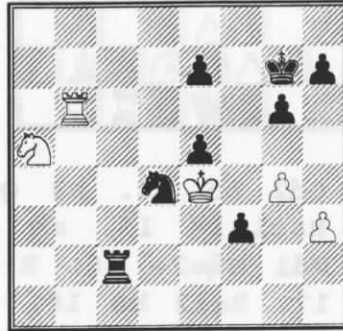

39. K:e5 f2 40. Rb1
Re2+ 41. K:d4 Re1 42.
R:e1 feQ 43. Nc4 Qg3
44. Ne3 Q:h3 45. Kd3
Kf6 46. Ke2 Kg5 47. Kd3
Q:e3+ 48. K:e3 K:g4 49.
Kf2 e5 50. Ke3 h5 51.
Kf2 h4 52. Kg2 e4 53.
Kf2 h3 54. Kg1 Kf3 55.
Kh1 e3 56. Kg1 e2 0:1

J Thompson -
Keith Brownlee
Montana State Open, ,
1997

1. f4 d5 2. Nf3 Nf6 3.
b3 g6 4. Bb2 Bg7 5. e3
0-0 6. c4 Bg4 7. h3
B:f3 8. Q:f3 e6 9. Nc3
c6 10. 0-0-0 Nbd7 11.
g4 Nc5 12. Be2 Nfe4 13.
b4 N:c3 14. dc Na4 15.
Rd3 N:b2 16. K:b2 Qe7
17. Kc2 dc 18. Rd2 Qf6
19. e4 b5 And White
Loses on Time.... 0:1

Sherwood Moore -

Kevin Smith

Montana State Open, ,
1997

1. d4 Nf6 2. Nf3 c5 3.
c4 cd 4. N:d4 Nc6 5.
Nc3 g6 6. e4 d6 7. Be3
Bg7 8. Be2 0-0 9. Qd2
Ne5

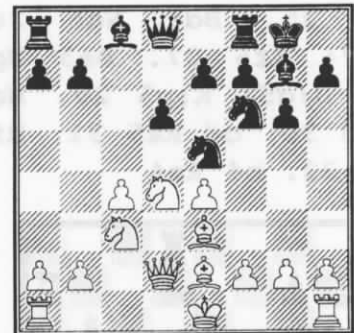

10. f3 Re8 11. 0-0-0
Nfd7 12. g4 Nb6 13. b3
a5 14. h4 a4 15. h5 ab
16. ab Bd7 17. Qb2

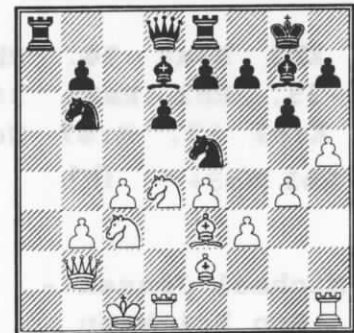

17... Bc6 18. hg fg 19.
Rh2 Nbd7 20. Ne6 Qa5
21. N:g7 Qa1+ 22. Kc2
Q:b2+

SUPPORT CHESS IN MONTANA

MONTANA CHESS ASSOCIATION NEWSLETTER

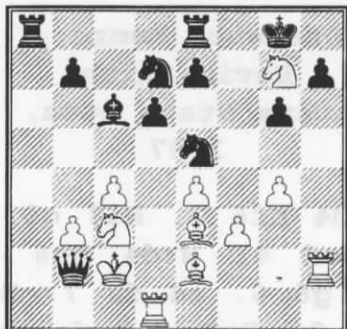

23. K:b2 K:g7 24. Rdh1
Nf8 25. Bd4 Ne6 26.
R:h7+ Kf6 27. Be3 Ng5
28. B:g5+ K:g5 29. Nd5
B:d5 30. cd Ra5 31. Rf1
Kf4 32. b4 Ra4



33. Kb3 Rea8 34. Rb1
Ke3 35. Rb2 Ra3+ 36.
Kc2 K:e2 37. R:e7 Nc4
38. Rb3 Ne3+ 0:1

Michael Jensen -

Ron Erickson

UCC Closed Sattelite, ,
1997

1. e4 c5 2. Nc3 Nc6 3.
Nge2 g6 4. g3 Bg7 5.
Bg2 Rb8 6. 0-0 b5 7. a3
e6 8. d3 Nge7 9. Be3
Nd4 10. f4 Nec6



11. Qd2 h5 12. h3 Qc7
13. Rael b4 14. ab cb
15. Nd1 N:e2+ 16. R:e2
Nd4 17. Ref2 b3 18. c3
Nc2 19. Bf3 Ba6 20. Be2
f5 21. e5 N:e3 22. N:e3
Bf8 23. Ra1 Qb6 24.
Rff1 Be7 25. d4 B:e2
26. Q:e2 a5 27. Ra4 g5
28. fg B:g5 29. Nc4 Qc6
30. Nd6+ Ke7 31. R:a5
Rbg8 32. Kh2 h4 33. g4
fg 34. Rf7+ Kd8

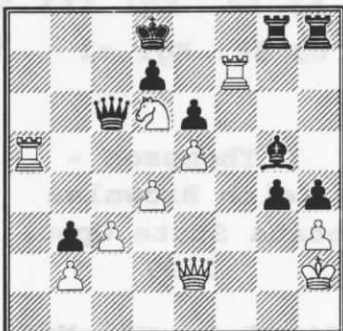

35. hg h3 36. Rc5 Qa8
37. Qf3 Qa6 38. Nb7+
Q:b7 39. Q:b7 Bf4+ 40.
R:f4 Rh7 1:0

Ron Erickson -

Greg Nowak

UCC Closed Sattelite, ,
1997

e3 g6 4. d4 Bg7 5. Bb2
Nf6 6. c4 e4 7. Nfd2
0-0 8. Nc3



8... Re8 9. Qc2 Bf5 10.
h3 h5 11. Be2 Nc6 12.
Qa4 a5 13. b5 Nb4 14.
0-0 Qd7 15. f3 ef 16.
R:f3 Bc2



17. Qa3 Bh6 18. Nf1 Ne4
19. Nd5 N:d5 20. cd Ng5
21. Rf2 Be4 22. Bc4
N:h3+ 23. gh Q:h3 24.
Rh2 Qg4+ 25. Kf2



1. Nf3 d6 2. b4 e5 3. 25... Bg5 26. Kel B:e3

SUPPORT CHESS IN MONTANA

MONTANA CHESS ASSOCIATION NEWSLETTER

27. Be2 Bf3 28. N:e3
Qg1+ 29. Nf1 B:e2 30.
R:e2

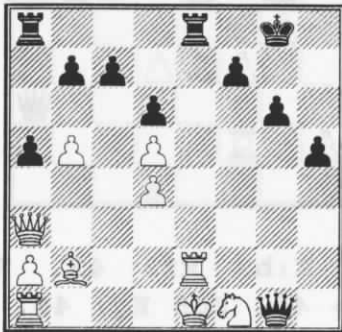

30... R:e2+ 31. K:e2
Qg2+ 32. Kd3 Q:d5 33.
Qb3 Qf3+ 34. Ne3 Re8
35. Re1 h4 36. Qc2 h3
37. Qe2 Qe4+ 38. Kd2 c5
39. d5 c4 40. Rf1 h2

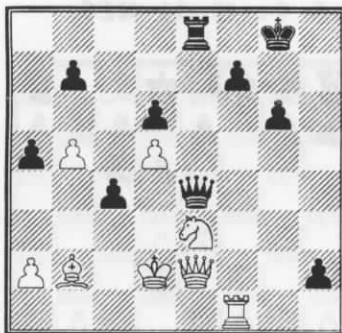

41. R:f7 K:f7 42. Qf2+
Kg8 43. Q:h2 Q:e3+ 44.
Kd1 Qe1+ 0:1

Bill McBroom -
Ron Erickson
UCC Closed Sattelite, ,
1997

1. e4 c5 2. Nf3 Nc6 3.
d3 g6 4. g3 Bg7 5. Bg2
Rb8 6. Nbd2 b5 7. c3 e5
8. 0-0



8... Nge7 9. Nb3 d6 10.
Nh4 Bb7 11. f4 ef 12.
B:f4 Ne5 13. Nf3 Qb6
14. Kh1 c4 15. N:e5 de
16. Bg5 cb 17. B:e7
K:e7 18. R:f7+ K:f7 19.
Q:b3+ Ke7 20. Qb4+ Qd6
21. Qa5 a6 22. Rc1 Rbc8
23. Bh3

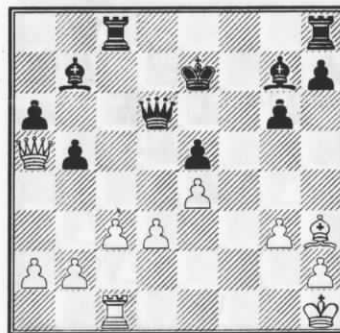

23... Q:d3 24. B:c8
B:e4+ 25. Kg1 Qe3+ 26.
Kf1 Rf8+ 0:1

Roamie Carpenter -
Dan McCourt
UCC Closed Sattelite, ,
1997

1. d4 Nf6 2. Nf3 e6 3.
c4 d5 4. g3 c5 5. cd ed
6. Bg2 Nc6 7. 0-0

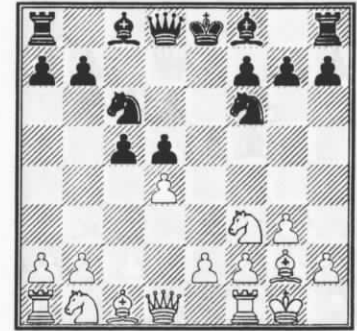

7... Be7 8. Nbd2 0-0 9.
dc B:c5 10. Nb3 Bb6 11.
Nbd4 Re8 12. e3 Bd7 13.
b3 Nb4 14. Bb2 Bg4 15.
a3 Nc6 16. h3 Bh5 17.
Ne2 Ne4 18. g4 Bg6 19.
Nf4 N:f2 20. R:f2 B:e3
21. Nd4 B:f2+ 22. K:f2
Be4 23. Nf5 Qb6+ 24.
Bd4



24... N:d4 25. Q:d4 Qc7
26. Nh5 g6 27. Qg7#
1:0

Dan McCourt -
Greg Nowak
UCC Closed Sattelite, ,
1997

1. d4 e6 2. e4 d5 3. e5
c5 4. dc Nc6 5. Nf3
Nge7 6. Bf4 Ng6 7. Bg3
B:c5 8. Bd3 f6 9. Nbd2
Qe7 10. Nb3

SUPPORT CHESS IN MONTANA

MONTANA CHESS ASSOCIATION NEWSLETTER

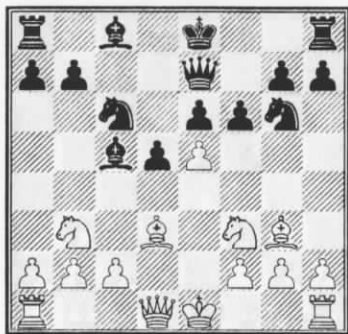

10... Bb6 11. Qe2 Ng:e5
 12. N:e5 fe 13. Qh5+
 Qf7 14. Q:f7+ K:f7 15.
 0-0-0 Bd8 16. f3 a6 17.
 Rhe1 Bf6 18. Bf1 b6 19.
 Bf2 Rb8 20. g4 Bg5+ 21.
 Kb1 Bf4 22. h3 h5 23.
 Nc1 hg 24. fg g5 25.
 Ne2 Kf6 26. Rd3 Bd7 27.
 Ng3 Be8 28. Rb3 b5 29.
 Rd1 Bg6 30. Rc3 Rbc8
 31. a3 Nd4



32. R:c8 R:c8 33. Nh5+
 B:h5 34. gh Nf5 35. Bd3
 e4 36. Be2 Bg3 0:1

Leader - Sherwood Moore
 UCC Closed Sattelite, ,
 1997

1. e4 e6 2. c4 c5 3. g3
 Nc6 4. Nf3 Be7 5. Nc3
 d6 6. b3 Nf6 7. Bg2 0-0
 8. 0-0 e5 9. d3 Be6

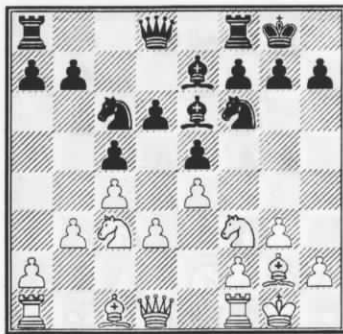

10. Nd5 h6 11. N:e7+
 Q:e7 12. Nh4 Nd4 13.
 Be3 Qd7 14. B:d4 cd 15.
 Nf3 Bh3 16. Nd2 B:g2
 17. K:g2 Ng4 18. h3 Nf6
 19. Rc1 b6 20. Rc2 Nh7
 21. Nf3 f5 22. b4 fe
 23. de Qe7 24. Nh4 Rf6
 25. Nf5

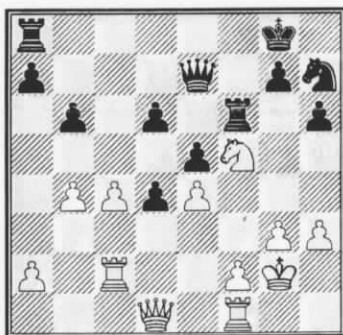

25... Qe6 26. h4 Raf8
 27. b5 Rg6 28. f3 h5
 29. Qd2 Nf6 30. Qb4 Nd7
 31. Qa3 Ra8 32. Kh2 Nc5
 33. Qb4 Rf6 34. g4 g6
 35. Ng3 hg 36. Qa3 gf
 37. R:f3 R:f3 38. Q:f3
 Rf8 39. Qg2 Qg4 40. Qh3
 Q:h3+

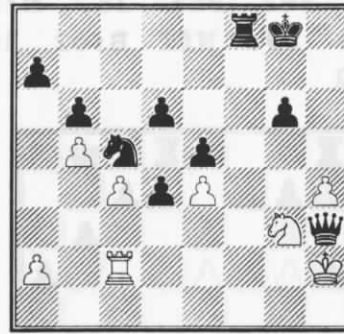

41. K:h3 Rf3 42. Kg4
 Rf4+ 43. Kg5 Kg7 44. h5
 Ne6# 0:1

Sherwood Moore -
 Rudi Katzl
 UCC Game, , 1997

1. e4 c5 2. Nf3 e6 3.
 d4 cd 4. N:d4 Nf6

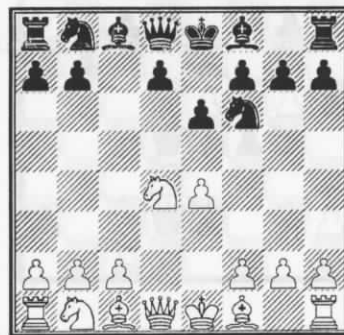

5. Bd3 a6 6. 0-0 Bc5 7.
 Nb3 Ba7 8. Nc3 d6 9.
 Qe2 Nc6 10. a3 b5 11.
 h3 Bb7 12. Be3 0-0 13.
 f4 Re8 14. B:a7 R:a7
 15. e5 Nd5 16. N:d5 ed
 17. Qh5 g6 18. Qh6 de
 19. f5 Qb6+ 20. Kh1 Nd8
 21. f6 Ne6 22. Bf5 gf
 23. R:f5 d4 24. Rh5 Be4

SUPPORT CHESS IN MONTANA

MONTANA CHESS ASSOCIATION NEWSLETTER

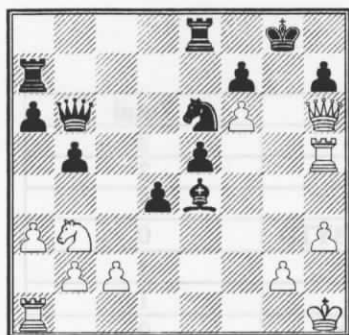

25. R:e5 B:g2+ 26. K:g2
Kh8 27. Rael Qc6+ 28.
Kh2 Q:c2+ 29. R1e2 Q:b3
30. Qg7+ 1:0

Greg Nowak -
John Rayburn
UCC Game, , 1997

1. g3 e5 2. c4 Nc6 3.
Bg2 g6 4. Nc3 Bg7 5.
Rb1 Nf6 6. d3 0-0 7. b4
Re8 8. b5 Ne7 9. Ba3 c6

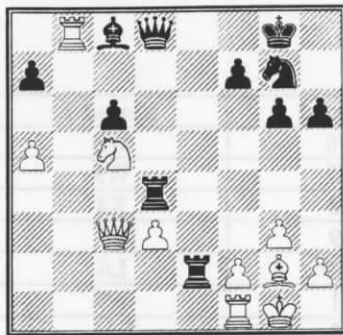

24... Nf5 25. Bh3 Rd5
26. Bg4 Re8 27. Kg2 Qg5
28. Ne4 R:e4 29. R:c8+

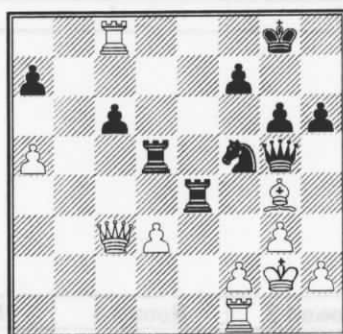

29... Rd8 30. R:d8+
Q:d8 31. de Ne7 32. Rd1
Qc7 33. Rd7 Qc8 1:0

Roamie Carpenter -
Ron Erickson
UCC Game, , 1997

1. d4 Nf6 2. Nf3 e6 3.
c4 Bb4+ 4. Bd2 Be7 5.
g3 d5 6. Bg2 0-0 7. 0-0
c6 8. Qc2

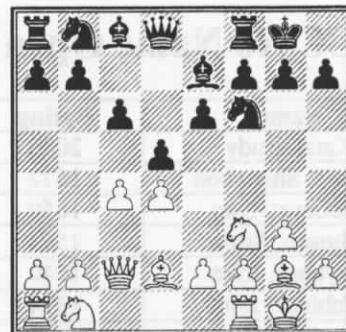

8... b6 9. Bf4 dc 10.
Q:c4 Nd5 11. Rd1 Ba6
12. Qc2 N:f4 13. gf Qc7
14. Ne5 Bb7 15. Nd2 f6
16. Nd3 Qd7 17. e3 Na6
18. Nb3 Rac8 19. Rac1
c5 20. B:b7 Q:b7 21. dc
bc 22. Qc4 Qb6 23. f5
Kh8 24. fe g5 25. f4 gf
26. N:f4 Bd6 27. Rd2
B:f4 28. ef Rg8+ 29.
Rg2

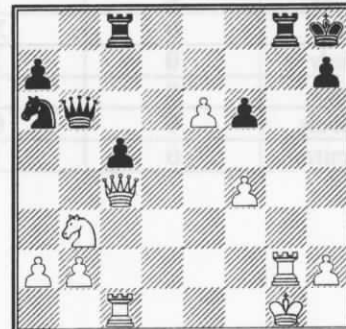

29... Qc6 30. Rg3 Qd6
31. Kf2 R:g3 32. hg Nb4
33. Rc3 Rc6 34. a3 Na6
35. Re3 Qe7 36. Nd2
1/2:1/2



10. bc dc 11. Nf3 Nh5
12. Qb3 Rb8 13. 0-0 h6
14. Ne4 b6 15. Bd6 Rb7
16. B:e5 Nf5 17. B:g7
Nh:g7 18. Qc3 Re6 19.
a4 Rd7 20. a5 Nd4 21.
N:d4 R:d4 22. c5 bc 23.
N:c5 R:e2 24. Rb8

SUPPORT CHESS IN MONTANA

MONTANA CHESS ASSOCIATION NEWSLETTER

UCCC No Name Open

Name	Rating	Round 1	Round 2	Round 3	Total
Katzl, Rudy	2005	W6	W8	L2	2
Moore, Sherwood	1672	W7	W9	W1	3
McCourt, Dan	1650	L8	X4	W6	2
Johnson, Justin	1563	L9	F3	Withdrawn BYTD	0
Rayburn, John	1540	L10	L6	W9	1
Wabisky, John	1394	L1	W5	L3	1
Gisselbeck, Don	1351	L2	L11	Withdrew	0
Gross, Dale	1324	W3	L1	L11	1
Cain, Ryan	1285	W4	L2	L5	1
Nowak, Greg	2184	W5	Houseman	Houseman	1
McBroom, William	1596	Late Entry	W7	W8	2
Carpenter, Romie G.	1984	.5	0		.5
Erickson, Ron	1757	.5	1		1.5

Speed Champ Table

Name	Round 1	Round 2	Round 3	Round 4	Round 5	Round 6	Total
Nowak	X	1	1	1	1	1	5
Moore	0	X	0	0	1	0	1
Mundy	0	1	X	1	1	1	4
Jensen	0	1	0	X	0	0	1
McCourt	0	0	0	1	X	1	2
Schmitz	0	1	0	1	0	X	2

Sm Table one

Name	Rating	Round 1	Round 2	Round 3	Round 4	Round 5	Total
Leader, Bob	1722	W5	L3	L7	L2	X8	2
Moore, Sherwood	1675	BYE	W7	W3	W1	W6	5
Johnson, Justin	1563	W6	W1	L2	W7	X4	4
Cain, Ryan	1285	L7	F5	L8	BYE	F3	1
Christiansen, Andrew	1192	L1	X4	L6	F8	F7	1
Gilbertson, Eric	Unrated	L3	X8	W5	BYE	L2	2.5
Hardy, Sam	1400	W4	L2	W1	L3	X5	3
McCourt, Chris	1397	Late Entry	F6	W4	F5	F1	1

MONTANA CHESS ASSOCIATION NEWSLETTER

MT Championship Game 30

Name	Round 1	Round 2	Round 3	Round 4	Round 5	Total
Greg Nowak	W11	W9	W3	W7	D2	4.5
Rudy Katzl	W15	W8	W4	W6	D1	4.5
Hans Anderson	W22	W20	L1	W10	W8	4
Richard Hall	W16	W10	L2	W13	W9	4
Townsend Brown	W19	W11	L8	W20	W7	4
Dan McCourt	W21	W13	L7	L2	W14	3
Eric Gilbertson	W23	W14	W6	L1	L5	3
Bob Leader	W12	L2	W5	W14	L3	3
Geo Gurten	W17	L1	W15	W21	L4	3
Tim Morin	W24	L4	W12	L3	W18	3
Elliot Chase	L1	L5	W26	W15	W13	3
Ber Yang	L8	W19	L10	W16	W20	3
Jason Mortimer	W18	L6	W23	L4	L11	2
Mike Hoeffler	W25	L7	W18	L8	L6	2
Ryan Cathey	L2	W26	L9	L11	W23	2
Alan Neumiller	L4	L18	W24	L12	W21	2
Elena Johnson	L9	L21	L19	W26	W22	2
Joe Johnson	L13	W16	L14	W23	L10	2
Striker Clark	L5	L12	W17	L22	W26	2
Rat Todd	W26	L3	D21	L5	L12	1.5
Nick Moscato	L6	W17	D20	L9	L16	1.5
Ron Winmueller	L3	L24	L25	W19	L17	1
Ive Yang	L7	W25	L13	L18	L15	1
Caron Standard	L10	W22	L16			1
Eric Hurd	L14	L23	W22			1
Jerome Johnson	L20	L15	L11	L17	L19	0

Closed Club Championship

Name	Rating	Round 1	Round 2	Round 3	Round 4	Round 5	Round 6	Total
Carpenter, Romie G.	1981	X	1	F	F	F	1	2
McCourt, Daniel J.	1650	0	X	0	0	0	0	0
Jensen, Michael J.	2007	X	1	X	1	0	1	4
Erickson, Ron	1778	X	1	0	X	0	1	3
Nowak, Gregory W.	2184	X	1	1	1	X	F	4
McBroom, William H.	1596	0	1	0	0	X	X	2
Leader, Bob	1722	1						1
Hardy, Sam	1400	0						0

MONTANA CHESS ASSOCIATION NEWSLETTER

Tournament Listings for Upcoming Events

July 12th-13th **UCCC Mid-Summer Open** 5SS, G/120. University of Montana, Room 362 Social Science Bldg., Missoula, MT. EF: \$15 by July 10th \$25 at site. Prizes: 1st = \$75 Gift Certificate, 2nd = \$50 Gift Certificate U1900 = \$40 Gift Certificate, U1700 = \$35 Gift Certificate, U1500 = \$30 Gift Certificate. Plaque for Biggest Upset (both ratings must be non-provisional) Registration 8-8:30 Rounds 9am, 1:30pm, 6:30pm, 8:30am, 1pm. State membership required \$6, OSA. Ent: William McBroom, 2321 Raymond Ave, Missoula, Montana 59802. (406) 243-2843 No Phone Entries. Refund in full if call by 7am July 12th. NS, NC, W.

July 19th **Crystal Theatre Exhibition** 6-10:30pm
EF \$2 Advance Admission, 2.50 at door. Bring own sets. Get tickets from Crystal Theatre. \$10 draw Entertainment Package & \$20 win Entertainment Package.

July 26 & 27 **Western Montana Open**

5 round Swiss. T C: Round 1 G/60 Rounds 2 - 4 G/2. Goldsmiths Rest and Ice cream parlor, 803 E. Front, Missoula, Montana. EF \$10 early \$14 at the door \$7 ages 17 and under Reg: 10:30 am Everyone must be there by 10:45 or will forfeit first game. If not there by 1/2 through 1st game tournament is forfeit. Prizes: Cash 30-25-20-10 based on 20 Entries, Best 1800 and under \$15, Best UNR \$15. (If entry is more than 20 prize percentage goes up!) Rounds: 11am 2pm 7pm 11am 4pm
Nice well lit meeting room upstairs. Great homemade ice-cream and rest. Patio on the river!
'not using Insufficient losing chances rule'. 1/2 pt bye available for rds 1-4 Only 1 bye per player must request at time of entry.

Aug 2nd **Clark Fork Game 30 Chess Championship**

Swiss Tournament G/30 at The Shack Restaurant 222 West Main, Missoula, Montana EF \$10 early \$14 at door \$7 17 and under. Prizes 1-4 based on 20 entries 30-25-20-10 Theme prizes of: Best Anderson, Polish, Larsen, Bird \$5 Shack GC (best of each). Reg: 11am must be there by 11:15 or forfeit 1st game. Rounds: 11:30 1pm 2:30pm 4pm 5:30

Aug 12th **Hunter Bay Game 15 Chess Championship** Tuesday 6:45 PM at Hunter Bay Coffee Roasters RR format G15 Championship 225 West Front, Missoula, Montana. EF \$7 top 4 cash prizes and other prizes.

September 20 & 21 **Montana State Closed Championship**

September 20 & 21 **John Barto Memorial**

Montana Postal Championship 1997 - 1998 (*Entries must be received by Sept 30, 1997!*)

USCF Rated Tournament. Enter by Sept 30, 1997. Director: Sherwood Moore, 453 Minnesota, Missoula, MT 59802. (406) 728-1695

October 11 & 12 **Chinook Open**